(+34) 865 649 805 / (+34) 685 696 824
classactpropertysales@gmail.com

Villa in Alcalali

€943,785

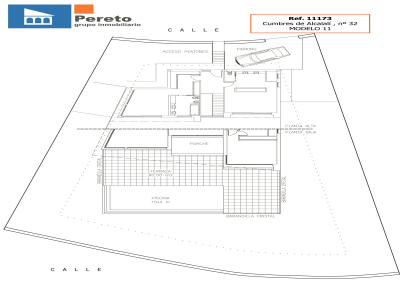

4	5	262m²	1,000m²	✔

Spectacular villa, with minimalist design for sale in Alcalali. It is located on a plot of 1,000 m2 with incredible views over the Jalon Valley, and it is South facing. 2 floor villa, with a total of 262 m2. The top floor is distributed in entrance hall, two bedrooms, each with en-suite bathroom and one with a dressing room. From each of these rooms you can access a vast terrace of 122 m...(Ask for More Details!)

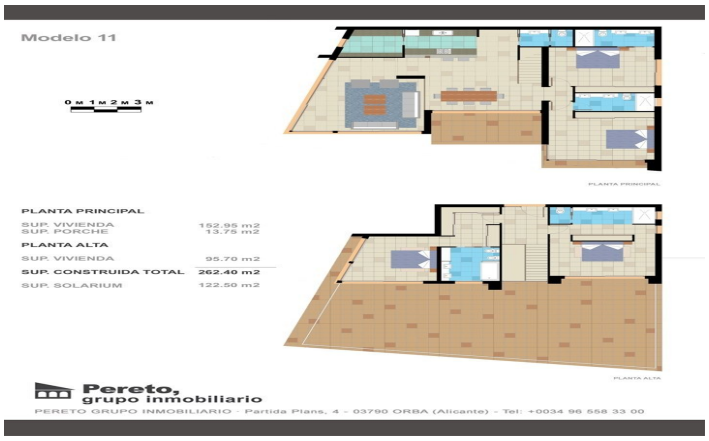
Modelo 11
0 M 1 M 2 M 3 M
PLANTA PRINCIPAL
SUP. VIVIENDA 152.95 m2
SUP. PORCHE 13.75 m2
PLANTA ALTA
SUP. VIVIENDA 95.70 m2
SUP. CONSTRUIDA TOTAL 262.40 m2
SUP. SOLARIUM 122.50 m2
PLANTA PRINCIPAL
PLANTA ALTA
Pereto, grupo inmobiliario
PERETO GRUPO INMOBILIARIO · Partida Plans, 4 - 03790 ORBA (Alicante) - Tel: +0034 96 558 33 00